

**Datacard®**

**SDI60™/SD260™ Card Printers**  
For Printers Using the Datacard  
XPS Card Printer Driver

**USB and Network  
Installation Instructions**

**Quick Install Guide**



## Contents

Step 1: Prepare the Printer .....	2
Step 2: Plug In and Power On the Printer .....	4
Step 3: Set Up the PC .....	5
Step 4: Install the Printer	
(USB): Install a USB Printer .....	7
(Network): Install a Network Printer .....	9
Step 5: Install ID Software Printer Plug-In .....	12
Step 6: Print Sample Card .....	13

## Installation Steps



\*Supplies sold separately

**Warning:** This product contains chemicals, including lead, known to the State of California to cause cancer, and birth defects or other reproductive harm. *Wash hands after handling.*

For more information on this warning, refer to [www.datacard.com/califprowarning](http://www.datacard.com/califprowarning).

The printer must be used as installed and recommended by Datacard. You may not modify the printer or how it is used without written permission. Changes or modifications not expressly approved by the party responsible for compliance could void the user's authority to operate the equipment.

## Step I: Prepare the Printer

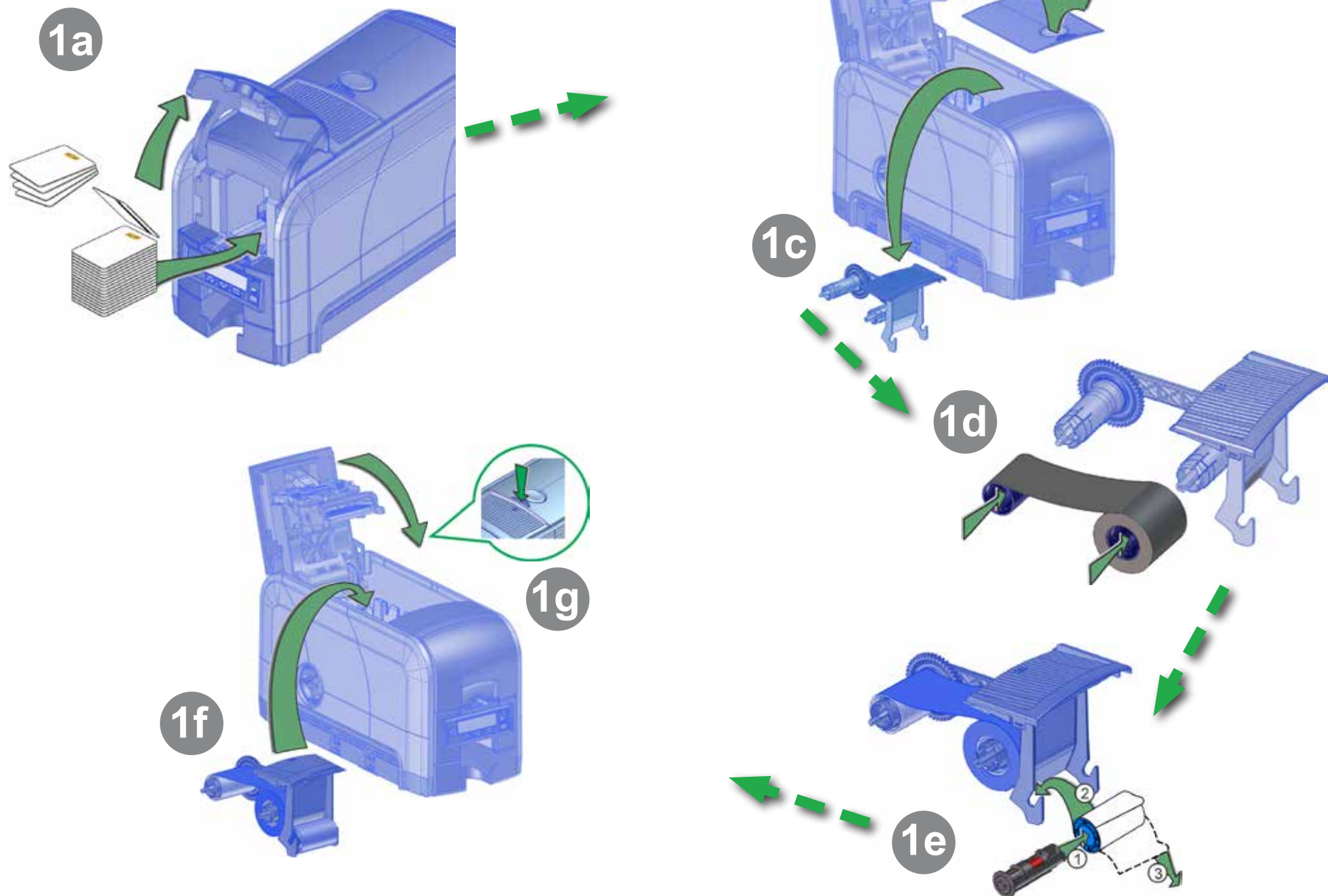

## Step 2: Plug In and Power On the Printer

2a

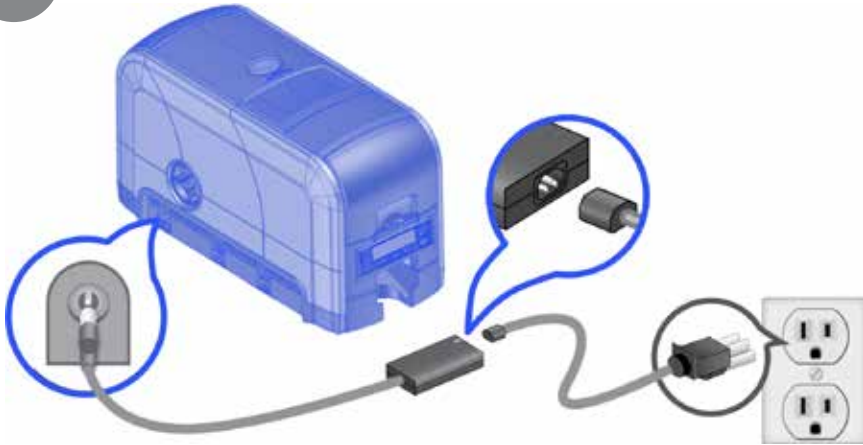

2b

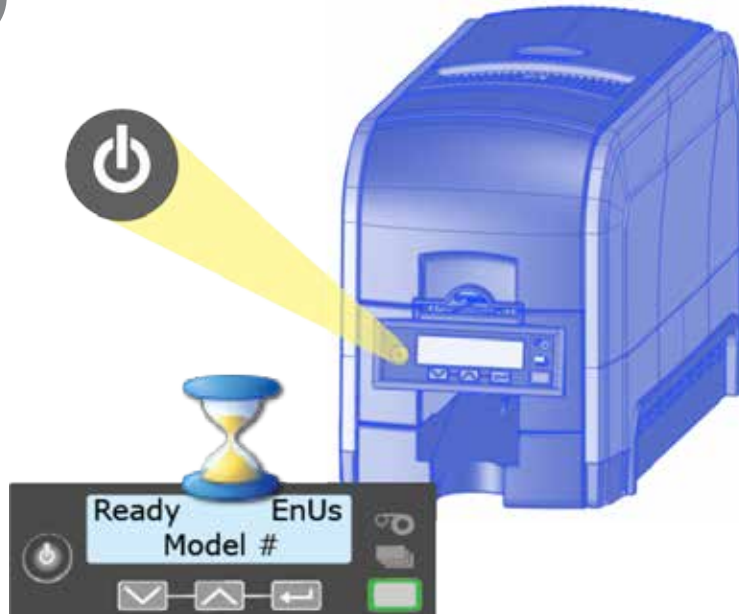

## Step 3: Set Up the PC

3a

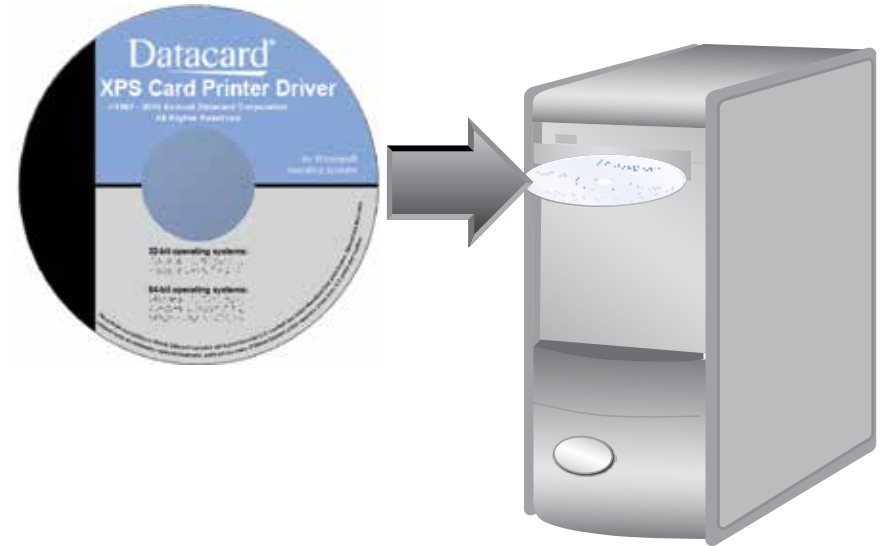

3b





### Step 3: Set Up the PC—cont.

3c

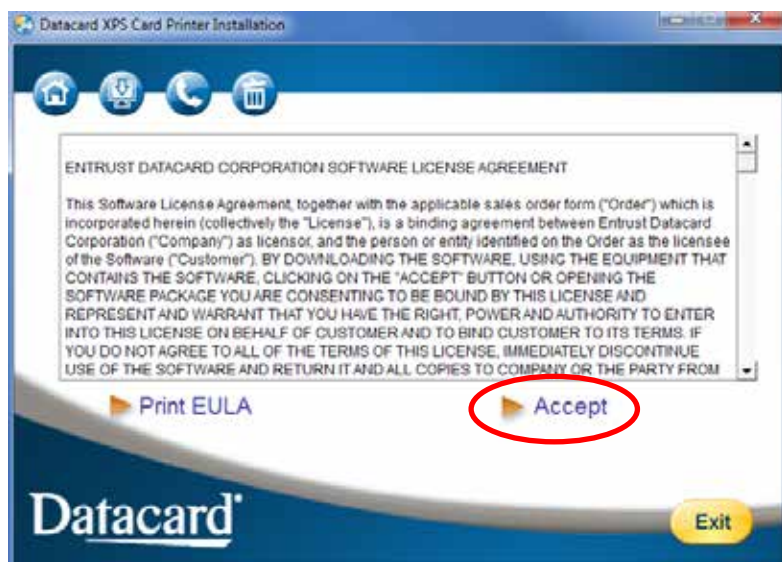

3d

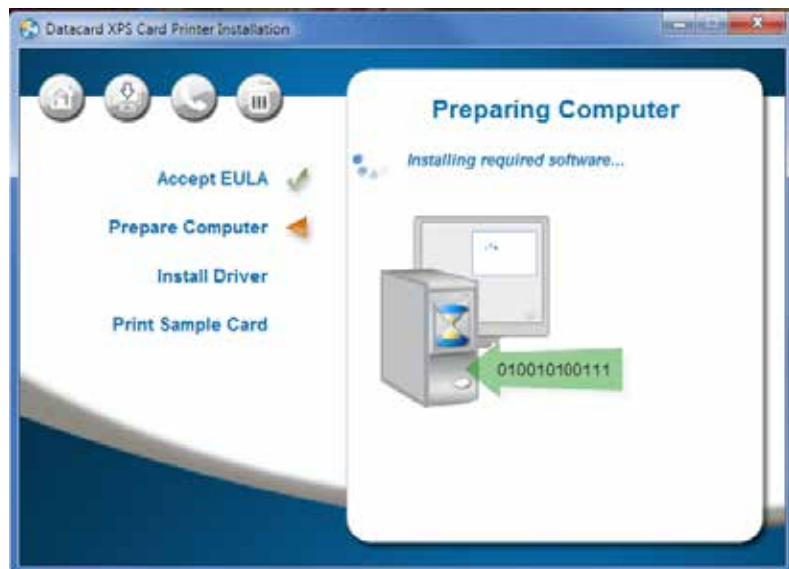

Continue with “Step 4(USB): Install a USB Printer” on page 7  
OR “Step 4(Network): Install a Network Printer” on page 9.

### Step 4(USB): Install a USB Printer

USB

4a



USB

4b

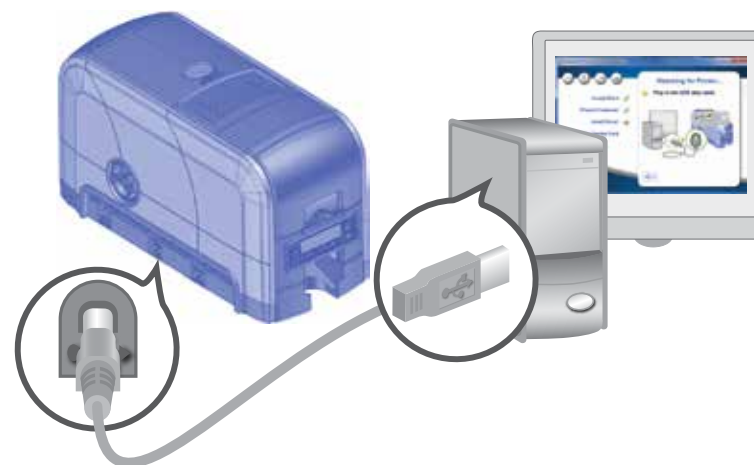

## Step 4(USB): Install a USB Printer—cont.

USB

4c



Go To “Step 5: Install ID Software Printer Plug-In” on page 12.

## Step 4(Network): Install a Network Printer

Network

4a

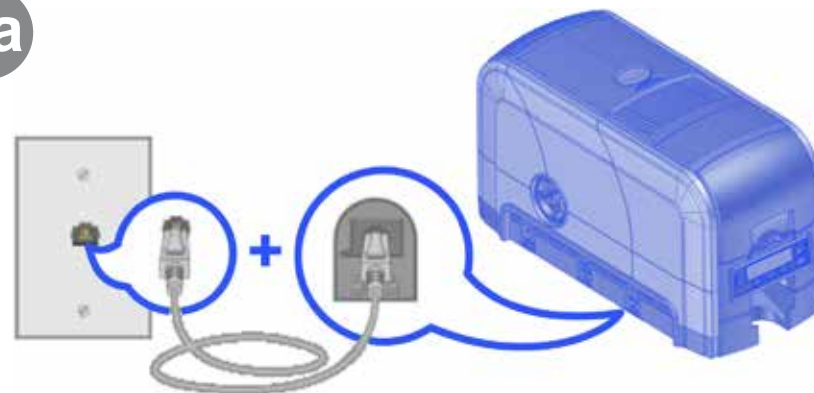

Network

4b

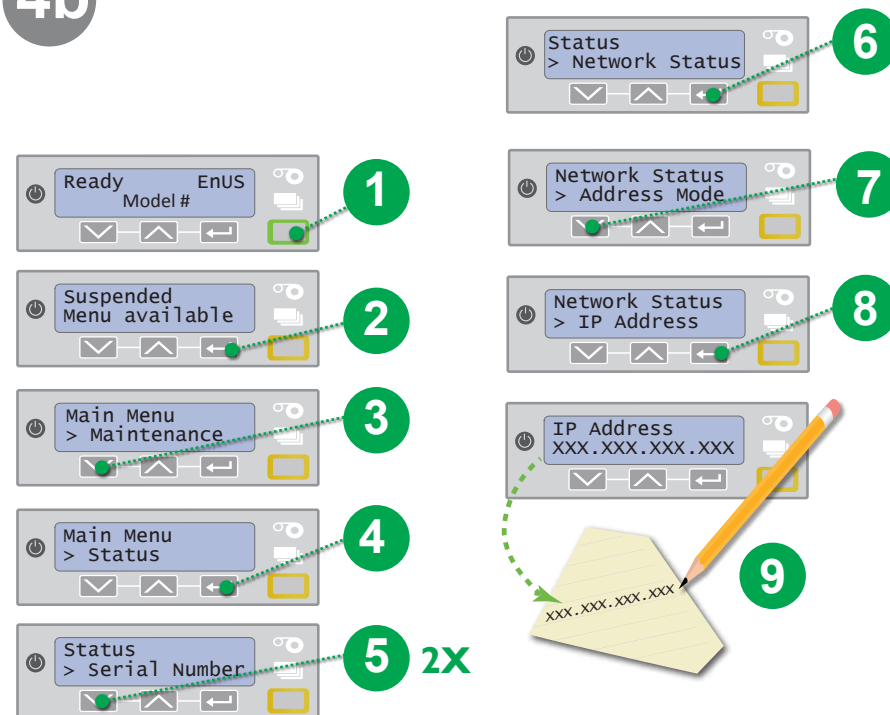

## Step 4(Network): Install a Network Printer—cont.

Network

4c

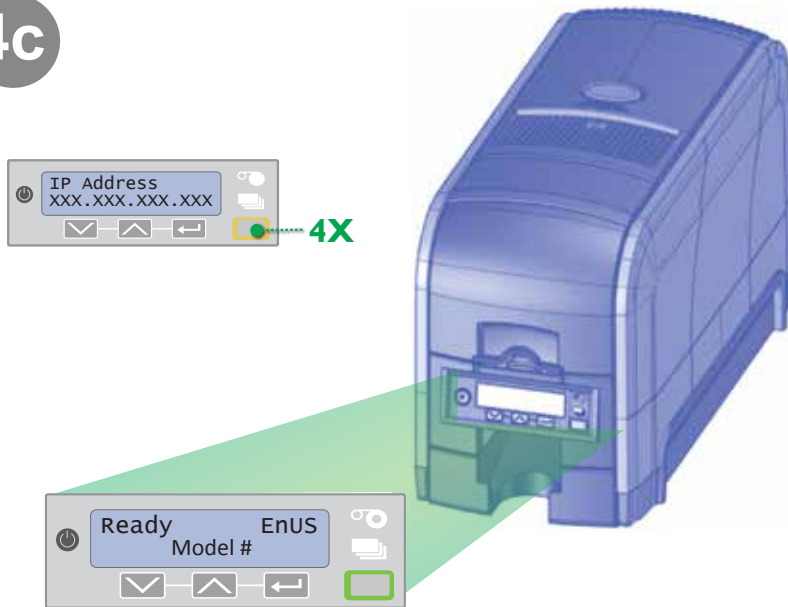

## Step 4(Network): Install a Network Printer—cont.

Network

4e

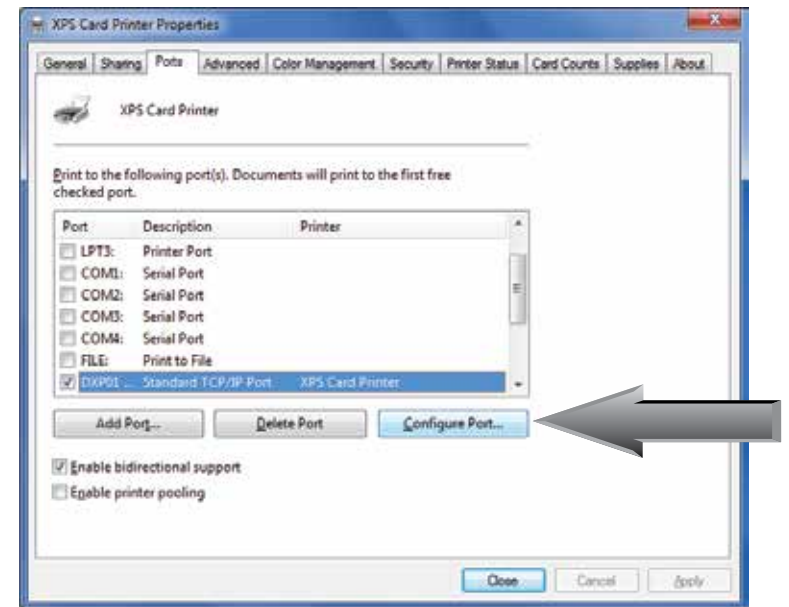

Network

4d



Network

4f

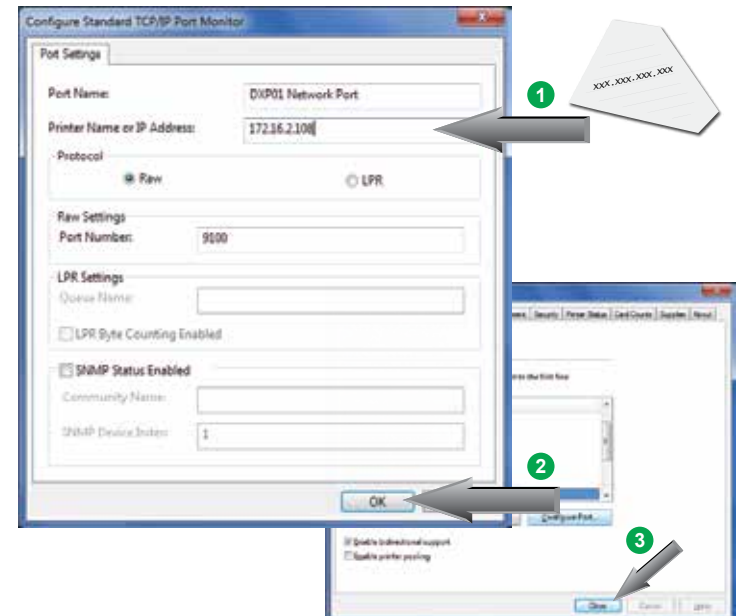

Go To “Step 5: Install ID Software Printer Plug-In” on page 12.

## Step 5: Install ID Software Printer Plug-In (Optional)

5a



## Step 6: Print Sample Card

6a



6b

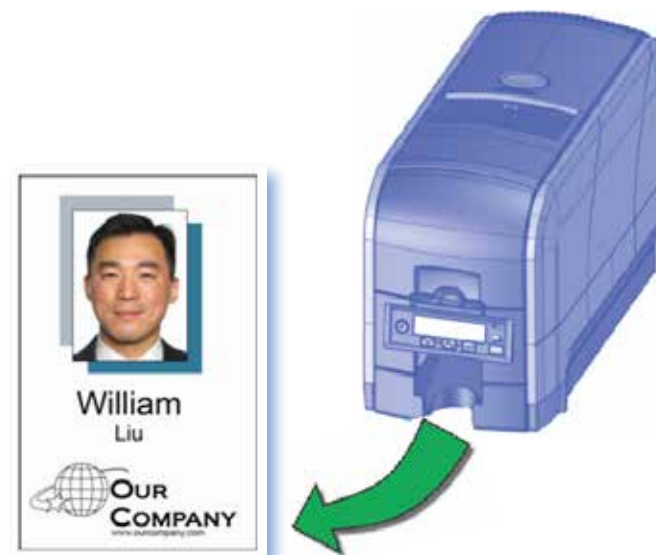

Please complete a brief survey about your product installation experience at:  
<https://www.datacard.com/datacard-product-installation-report>



# Datacard<sup>®</sup>

1187 Park Place  
Shakopee, Minnesota 55379  
952.933.1223 • 952.933.7971 Fax  
[www.datacard.com/id](http://www.datacard.com/id)